



Farmers Electric Cooperative

A Touchstone Energy® Cooperative

301 N. Hillcrest
Sulphur Springs, TX 75482

2000 I-30 E
Greenville, TX 75402

108 W. Marble
Wylie, TX 75098



Monday, January 21, 2019

Office of Hopkins County Judge
PO Box 288
Sulphur Springs TX 75483

Farmers Electric Cooperative Member: EDUARDO PEREZ
Service Order Number: 1808001595

Greetings:

Farmers Electric Cooperative, Inc. is requesting permission to construct electrical power distribution facilities which will cross County Road 3341 which is located, 1600 ft north of CR 2310 in Hopkins County, Texas.

Site location map and construction sketches are enclosed. The construction sketch details the proposed work. All road crossings will have a minimum vertical clearance of 22 feet.

If you have any questions, please contact me at any time.

Sincerely,

Matthew Walker

Project Coordinator
mwalker@farmersselectric.coop
Phone 903-441-1368

Submitted by Brandon Darrow
bdarrow@farmersselectric.coop
Field Engineering Coordinator

Enclosures

County Approval Section:

Approved: _____

Denied: _____

Authorized Signature: _____

Wade Bartley

Date: 1-25-19

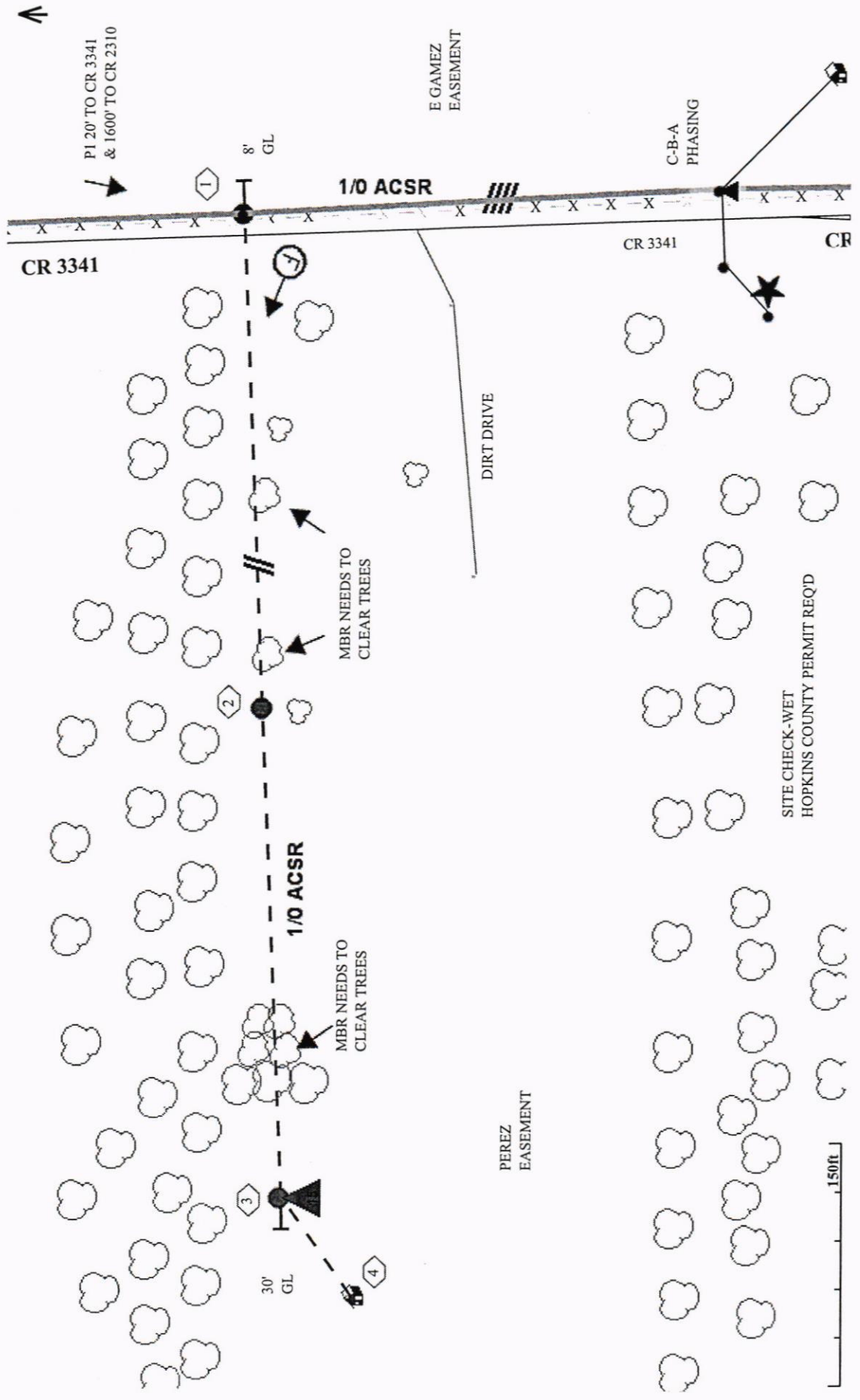

P1 20' TO CR 3341 & 1600' TO CR 2310

E GAMEZ EASEMENT

C-B-A PHASING

1/0 ACSR

CR 3341

CR 3341

CR

DIRT DRIVE

MBR NEEDS TO CLEAR TREES

1/0 ACSR

MBR NEEDS TO CLEAR TREES

PEREZ EASEMENT

SITE CHECK-WET HOPKINS COUNTY PERMIT REQ'D

150ft

30' GL

8' GL

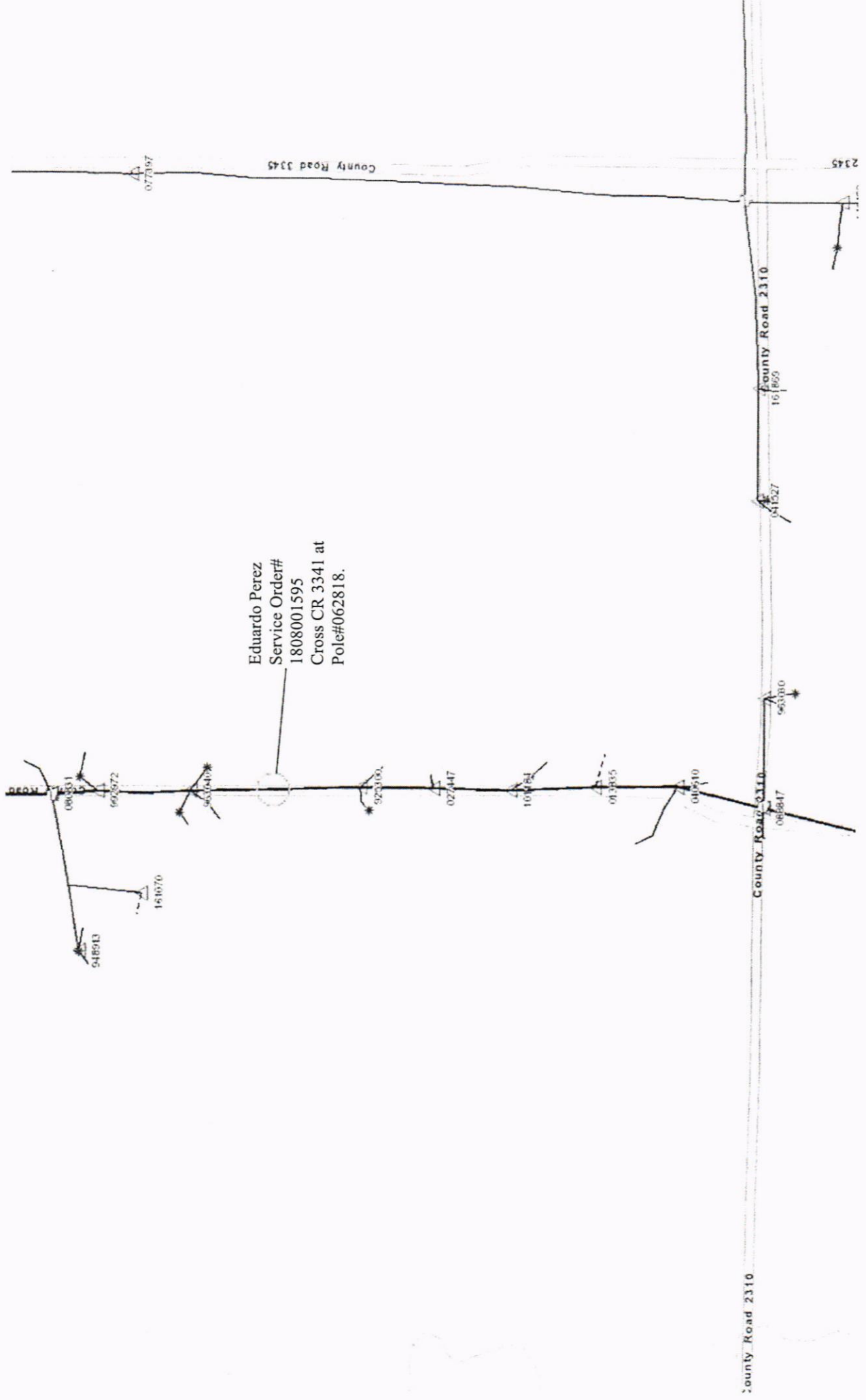

Eduardo Perez
Service Order#
1808001595
Cross CR 3341 at
Pole#062818.

077097

County Road 3345

2345

County Road 2310

161855

041527

Eduardo Perez
Service Order#
1808001595
Cross CR 3341 at
Pole#062818.

090331
948913
151070
960372
963740

023300

027447

100084

093335

010510

066847

County Road 3310

960380

County Road 2310